Trinity Lutheran Church

A CONGREGATION OF THE LUTHERAN CHURCH–MISSOURI SYNOD
1165 Westmore Meyers Rd., Lombard, IL 60148
630-629-8765 + www.trinitylombard.org
Rev. Steve Wagner-Sr. Pastor

November 25 & 26, 2026
A Day of Thanksgiving

Service of Prayer and Preaching *(p.260)*

Please use this worship folder along with the hymns in the hymnal

Opening Hymn 892 Come, Ye Thankful People, Come

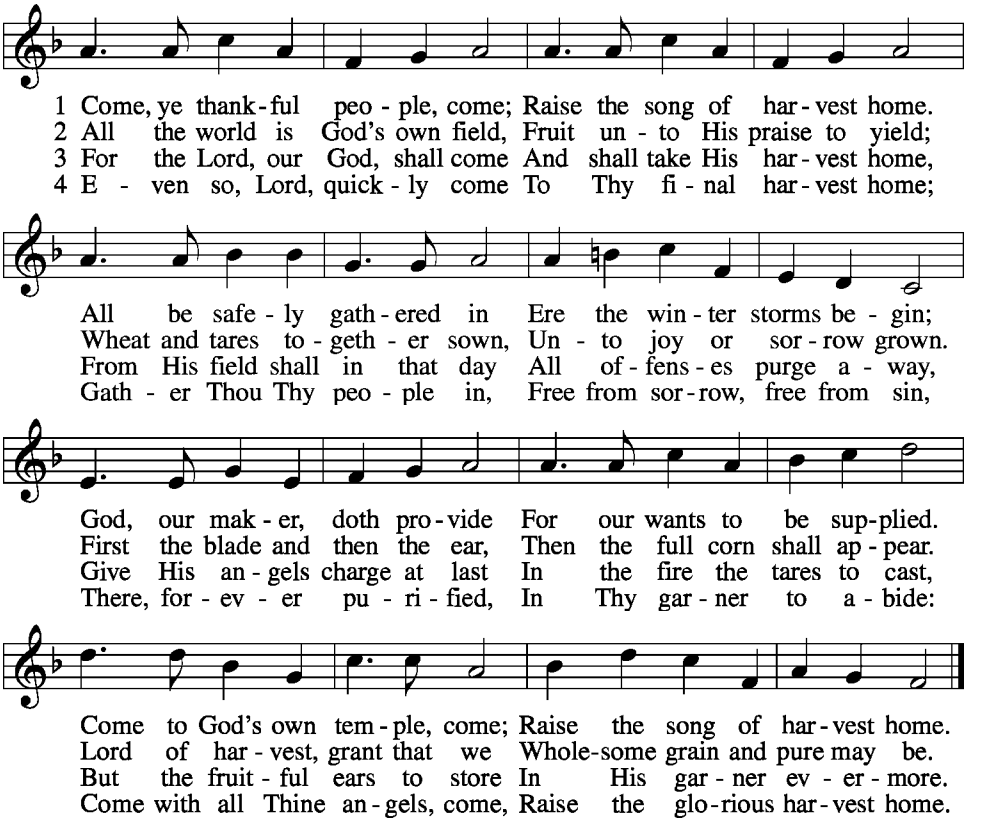

Public domain

Stand

Opening Versicles

L This is the day which the Lord has made;
C **let us rejoice and be glad in it.**

L From the rising of the sun to its setting,
C **the name of the Lord is to be praised.**

L Better is one day in Your courts than a thousand elsewhere;
C **I would rather be a doorkeeper in the house of my God than dwell in the tents of the wicked.**

L Make me to know Your ways, O Lord.
C **Teach me Your paths.**

L Sanctify us in Your truth.
C **Your Word is truth.**

L From the rising of the sun to its setting,
C **the name of the Lord is to be praised.**

C **Glory be to the Father and to the Son and to the Holy Spirit;**
as it was in the beginning, is now, and will be forever. Amen.

Sit

Reading Hymn 785 We Praise You, O God

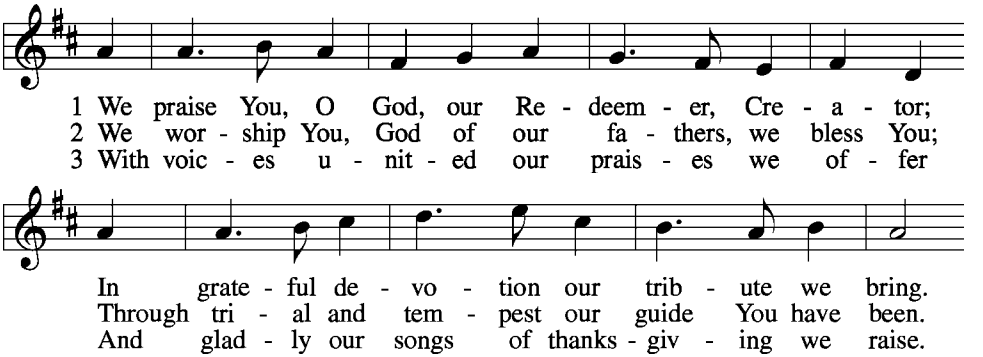

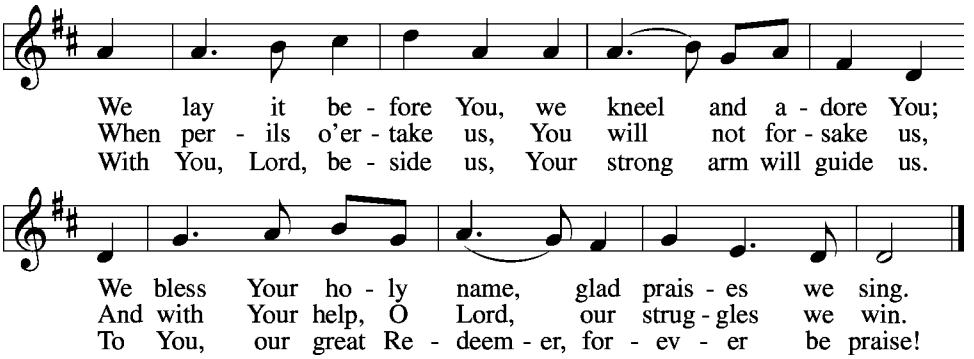

Public domain

Old Testament Reading *Deuteronomy 8:1–10*

L A reading from Deuteronomy, the eighth chapter.

1"The whole commandment that I command you today you shall be careful to do, that
you may live and multiply, and go in and possess the land that the LORD swore to give to
your fathers. 2And you shall remember the whole way that the LORD your God has led you
these forty years in the wilderness, that he might humble you, testing you to know what
was in your heart, whether you would keep his commandments or not. 3And he humbled
you and let you hunger and fed you with manna, which you did not know, nor did your
fathers know, that he might make you know that man does not live by bread alone, but
man lives by every word that comes from the mouth of the LORD. 4Your clothing did not
wear out on you and your foot did not swell these forty years. 5Know then in your heart
that, as a man disciplines his son, the LORD your God disciplines you. 6So you shall keep the
commandments of the LORD your God by walking in his ways and by fearing him. 7For the
LORD your God is bringing you into a good land, a land of brooks of water, of fountains and
springs, flowing out in the valleys and hills, 8a land of wheat and barley, of vines and fig
trees and pomegranates, a land of olive trees and honey, 9a land in which you will eat bread
without scarcity, in which you will lack nothing, a land whose stones are iron, and out of
whose hills you can dig copper. 10And you shall eat and be full, and you shall bless the LORD
your God for the good land he has given you.

L This is the Word of the Lord.

C **Thanks be to God.**

Epistle Reading *Philippians 4:6–20*

L A reading from Philippians, the fourth chapter.

6do not be anxious about anything, but in everything by prayer and supplication with
thanksgiving let your requests be made known to God. 7And the peace of God, which
surpasses all understanding, will guard your hearts and your minds in Christ Jesus.
8Finally, brothers, whatever is true, whatever is honorable, whatever is just, whatever is
pure, whatever is lovely, whatever is commendable, if there is any excellence, if there is
anything worthy of praise, think about these things. 9What you have learned and received
and heard and seen in me—practice these things, and the God of peace will be with you.
10I rejoiced in the Lord greatly that now at length you have revived your concern for me.
You were indeed concerned for me, but you had no opportunity. 11Not that I am speaking
of being in need, for I have learned in whatever situation I am to be content. 12I know how
to be brought low, and I know how to abound. In any and every circumstance, I have
learned the secret of facing plenty and hunger, abundance and need. 13I can do all things
through him who strengthens me.
14Yet it was kind of you to share my trouble. 15And you Philippians yourselves know that in
the beginning of the gospel, when I left Macedonia, no church entered into partnership
with me in giving and receiving, except you only. 16Even in Thessalonica you sent me help
for my needs once and again. 17Not that I seek the gift, but I seek the fruit that increases to
your credit. 18I have received full payment, and more. I am well supplied, having received
from Epaphroditus the gifts you sent, a fragrant offering, a sacrifice acceptable and pleasing
to God. 19And my God will supply every need of yours according to his riches in glory in
Christ Jesus. 20To our God and Father be glory forever and ever. Amen.

L This is the Word of the Lord.

C **Thanks be to God.**

Stand

Holy Gospel Reading *Luke 17:11–19*

L A reading from Luke, the seventeenth chapter.

11On the way to Jerusalem [Jesus] was passing along between Samaria and Galilee.
12And as he entered a village, he was met by ten lepers, who stood at a distance 13and lifted
up their voices, saying, "Jesus, Master, have mercy on us." 14When he saw them he said to
them, "Go and show yourselves to the priests." And as they went they were cleansed. 15Then
one of them, when he saw that he was healed, turned back, praising God with a loud voice;
16and he fell on his face at Jesus' feet, giving him thanks. Now he was a Samaritan. 17Then
Jesus answered, "Were not ten cleansed? Where are the nine? 18Was no one found to return

and give praise to God except this foreigner?" [19]And he said to him, "Rise and go your way; your faith has made you well."

L This is the Word of the Lord.
C **Thanks be to God.**

Responsory

L Forever, O Lord, Your Word is firmly set in the heavens.
C **Lord, I love the habitation of Your house and the place where Your glory dwells.**

L Blessed are those who hear the Word of God and keep it.
C **Lord, I love the habitation of Your house and the place where Your glory dwells.**

L Glory be to the Father and to the Son and to the Holy Spirit.
C **Lord, I love the habitation of Your house and the place where Your glory dwells.**

Ten Commandments

C **You shall have no other gods.**
You shall not misuse the name of the Lord your God.
Remember the Sabbath day by keeping it holy.
Honor your father and your mother.
You shall not murder.
You shall not commit adultery.
You shall not steal.
You shall not give false testimony against your neighbor.
You shall not covet your neighbor's house.
You shall not covet your neighbor's wife, or his manservant or maidservant, his ox or donkey, or anything that belongs to your neighbor.

Apostles' Creed

C **I believe in God, the Father Almighty,**
maker of heaven and earth.

And in Jesus Christ, His only Son, our Lord,
who was conceived by the Holy Spirit,
born of the virgin Mary,
suffered under Pontius Pilate,
was crucified, died and was buried.
He descended into hell.
The third day He rose again from the dead.
He ascended into heaven
and sits at the right hand of God the Father Almighty.
From thence He will come to judge the living and the dead.

I believe in the Holy Spirit,
the holy Christian Church,
the communion of saints,
the forgiveness of sins,
the resurrection of the body,
and the life ✠ everlasting. Amen.

Lord's Prayer

C **Our Father who art in heaven,**
hallowed be Thy name,
Thy kingdom come,
Thy will be done on earth as it is in heaven;
give us this day our daily bread;
and forgive us our trespasses as we forgive those who trespass against us;
and lead us not into temptation,
but deliver us from evil.
For Thine is the kingdom and the power and the glory forever and ever. Amen.

Sit

Sermon Hymn 895 Now Thank We All Our God

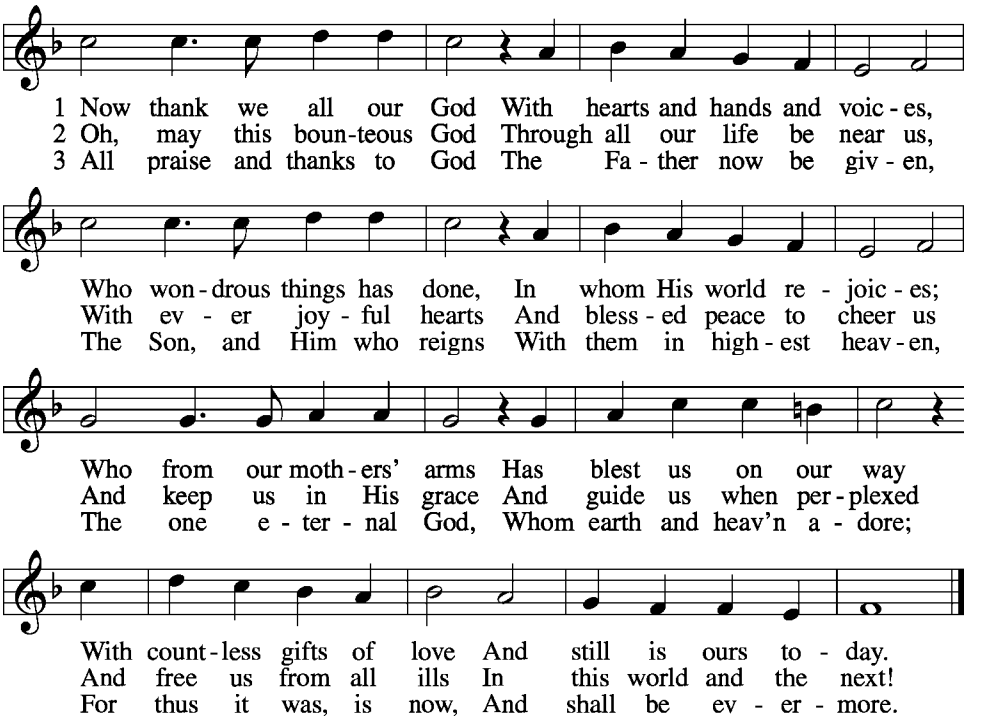

Sermon - Pastor Wagner

Offering

Stand

Prayer

L In peace let us pray to the Lord:

C **Lord, have mercy.**

L For the gift of divine peace and of pardon, with all our heart and with all our mind, let us pray to the Lord:

C **Lord, have mercy.**

L For the holy Christian Church, here and scattered throughout the world, and for the proclamation of the Gospel and the calling of all to faith, let us pray to the Lord:

C **Lord, have mercy.**

L For this nation, for our cities and communities, and for the common welfare of us all, let us pray to the Lord:

C **Lord, have mercy.**

L For seasonable weather and for the fruitfulness of the earth, let us pray to the Lord:

C **Lord, have mercy.**

L For those who labor, for those whose work is difficult or dangerous, and for all who travel, let us pray to the Lord:

C **Lord, have mercy.**

L For all those in need, for the hungry and homeless, for the widowed and orphaned, and for all those in prison, let us pray to the Lord:

C **Lord, have mercy.**

L For the sick and dying and for all those who care for them, let us pray to the Lord:

C **Lord, have mercy.**

L For . . . *[additional bids for prayer may be inserted here]* . . . let us pray to the Lord:

C **Lord, have mercy.**

L Finally, for these and for all our needs of body and soul, let us pray to the Lord:

C **Lord, have mercy. Christ, have mercy. Lord, have mercy.**

Collect of the Day

L Almighty God, Your mercies are new every morning and You graciously provide for all our needs of body and soul. Grant us Your Holy Spirit that we may acknowledge Your goodness, give thanks for Your benefits, and serve You in willing obedience all our days; through Jesus Christ, our Lord, who lives and reigns with You and the Holy Spirit, one God, now and forever.

C **Amen.**

Luther's Evening Prayer *(Wednesday)*

C **I thank You, my heavenly Father, through Jesus Christ, Your dear Son, that You have graciously kept me this day; and I pray that You would forgive me all my sins where I have done wrong, and graciously keep me this night. For into Your hands I commend myself, my body and soul, and all things. Let Your holy angel be with me, that the evil foe may have no power over me. Amen.**

Luther's Morning Prayer *(Thursday)*

C **I thank You, my heavenly Father, through Jesus Christ, Your dear Son, that You have kept me this night from all harm and danger; and I pray that You would keep me this day also from sin and every evil, that all my doings and life may please You. For into Your hands I commend myself, my body and soul, and all things. Let Your holy angel be with me, that the evil foe may have no power over me. Amen.**

Collect for the Word

L Blessed Lord, You have caused all Holy Scriptures to be written for our learning. Grant that we may so hear them, read, mark, learn, and inwardly digest them that, by the patience and comfort of Your holy Word, we may embrace and ever hold fast to the blessed hope of everlasting life; through Jesus Christ, Your Son, our Lord, who lives on reigns with You and the Holy Spirit, one God, now and forever.

C **Amen.**

Sit

Prayer Hymn 893 Sing to the Lord of Harvest

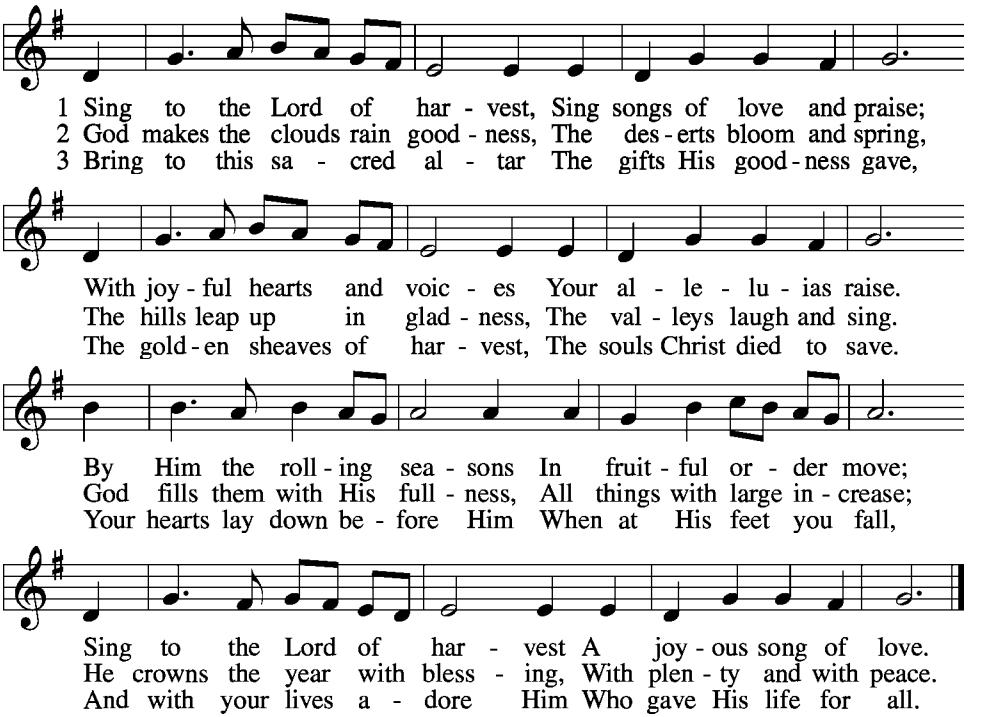

Public domain

Blessing

L Let us bless the Lord.

C **Thanks be to God.**

L The almighty and merciful Lord, the Father, the ☩ Son, and the Holy Spirit, bless and preserve you

C **Amen.**

Closing Hymn 806 Give Thanks with a Grateful Heart

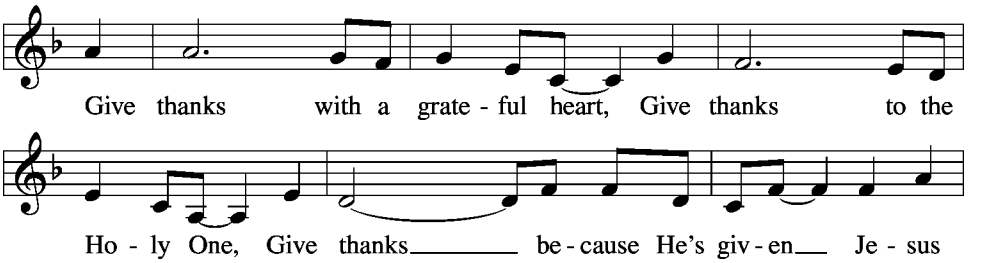

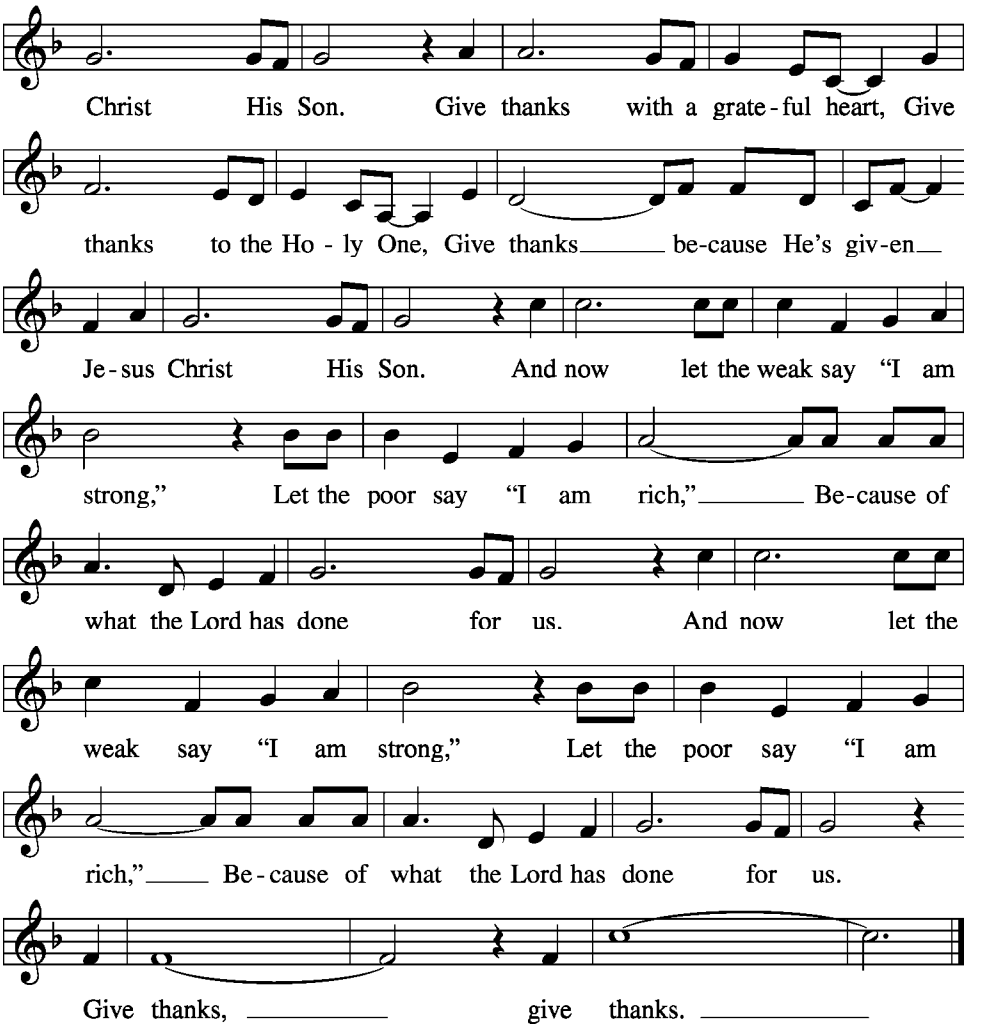

© 1978 Integrity's Hosanna! Music. Used by permission: LSB Hymn License .NET, no. 100010318.

"Let us come into His presence with thanksgiving, let us make a joyful noise to Him with songs of praise." - Psalm 95:2

✢ ✢ ✢

Acknowledgments

Service of Prayer and Preaching from Lutheran Service Book

Unless otherwise indicated, all scripture quotations are from *The Holy Bible, English Standard Version*, copyright © 2001 by Crossway Bibles, a division of Good News Publishers. Used by permission. All rights reserved.

Created by Lutheran Service Builder © 2006 Concordia Publishing House.